RESIDENCE " VILLA DIDON "

APPARTEMENT C-4.3

S+3

ST: 130.50 m²

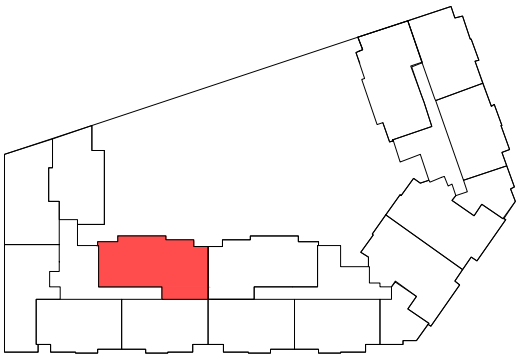

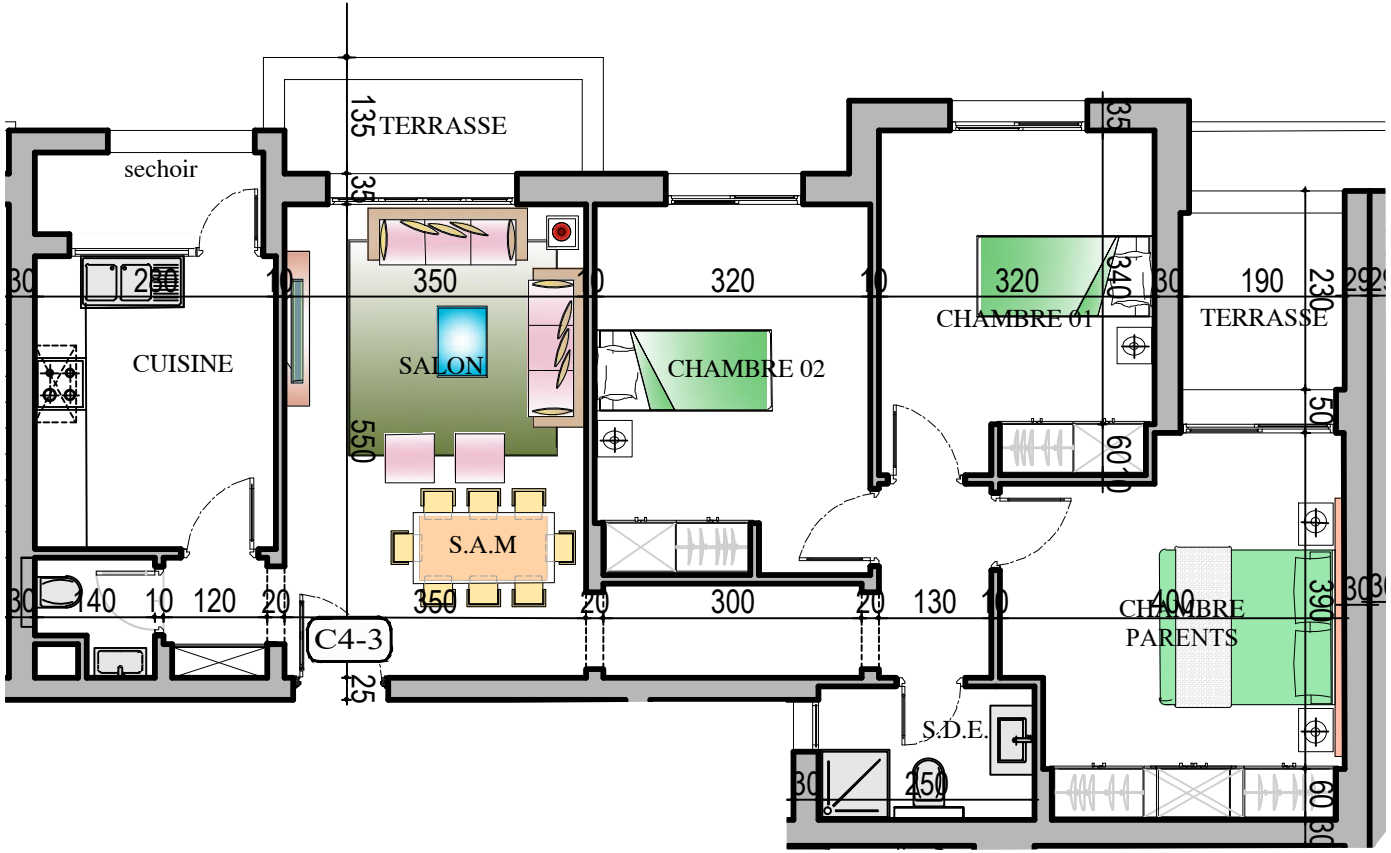

REPERAGE

Niveau : ETAGE 4

Sté DE PROMOTION IMMOBILIERE
VILLA DIDON