RESIDENCE " VILLA DIDON "

APPARTEMENT C-4.2

S+2

ST: 105.80 m²

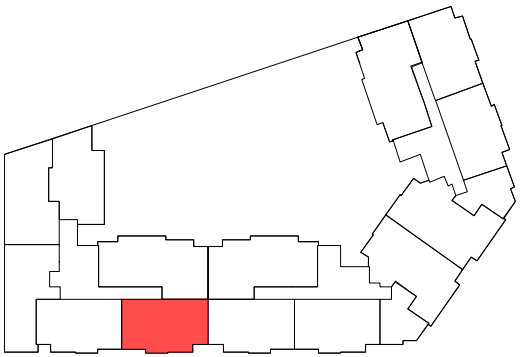

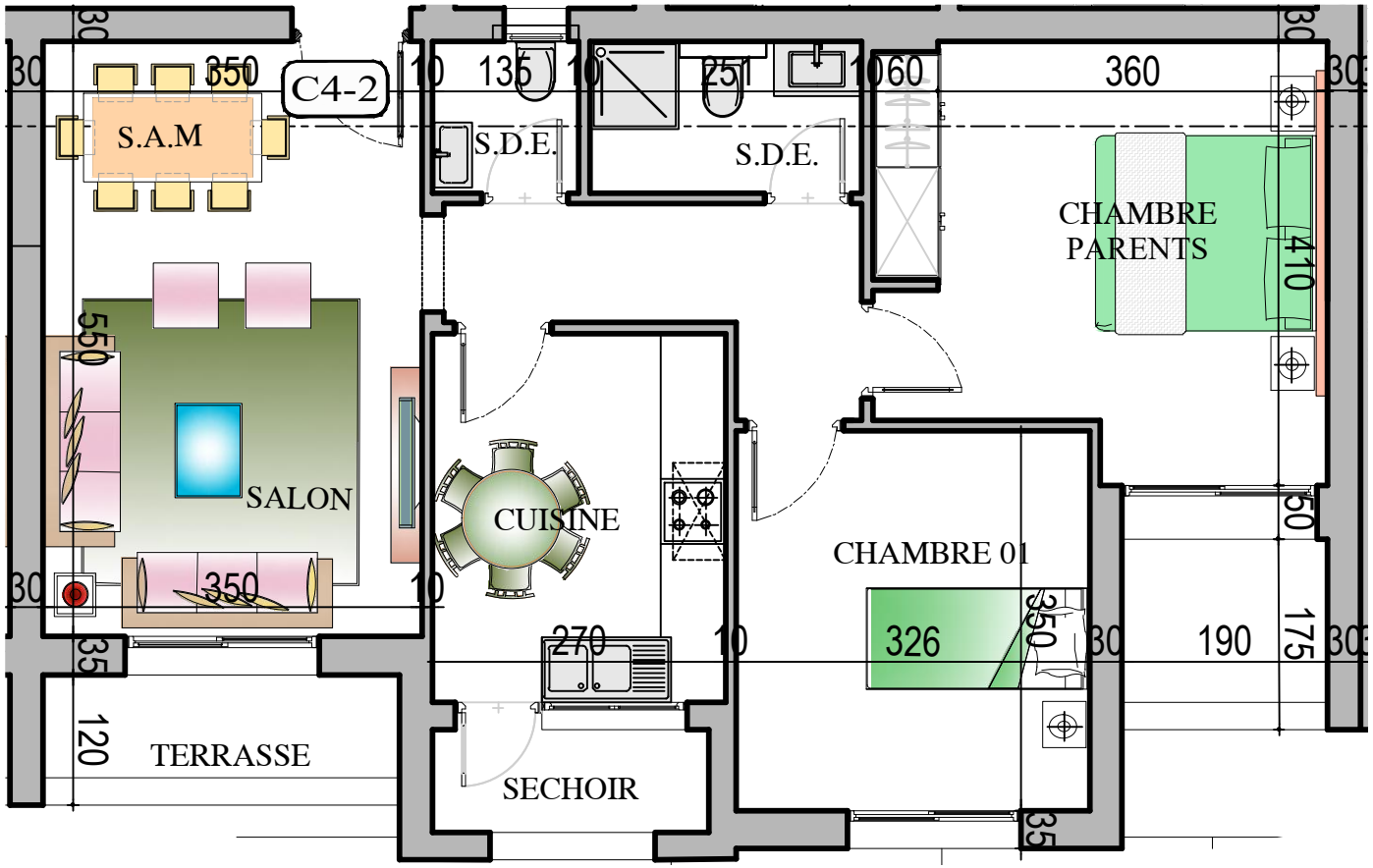

REPERAGE

Niveau : ETAGE 4

Sté DE PROMOTION IMMOBILIERE
VILLA DIDON