# RESIDENCE " VILLA DIDON "

APPARTEMENT **B-4.5**

S+3

ST: 132.80 m²

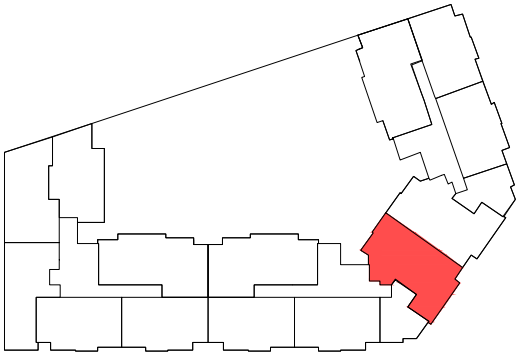

**REPERAGE**

**Niveau :** ETAGE 4
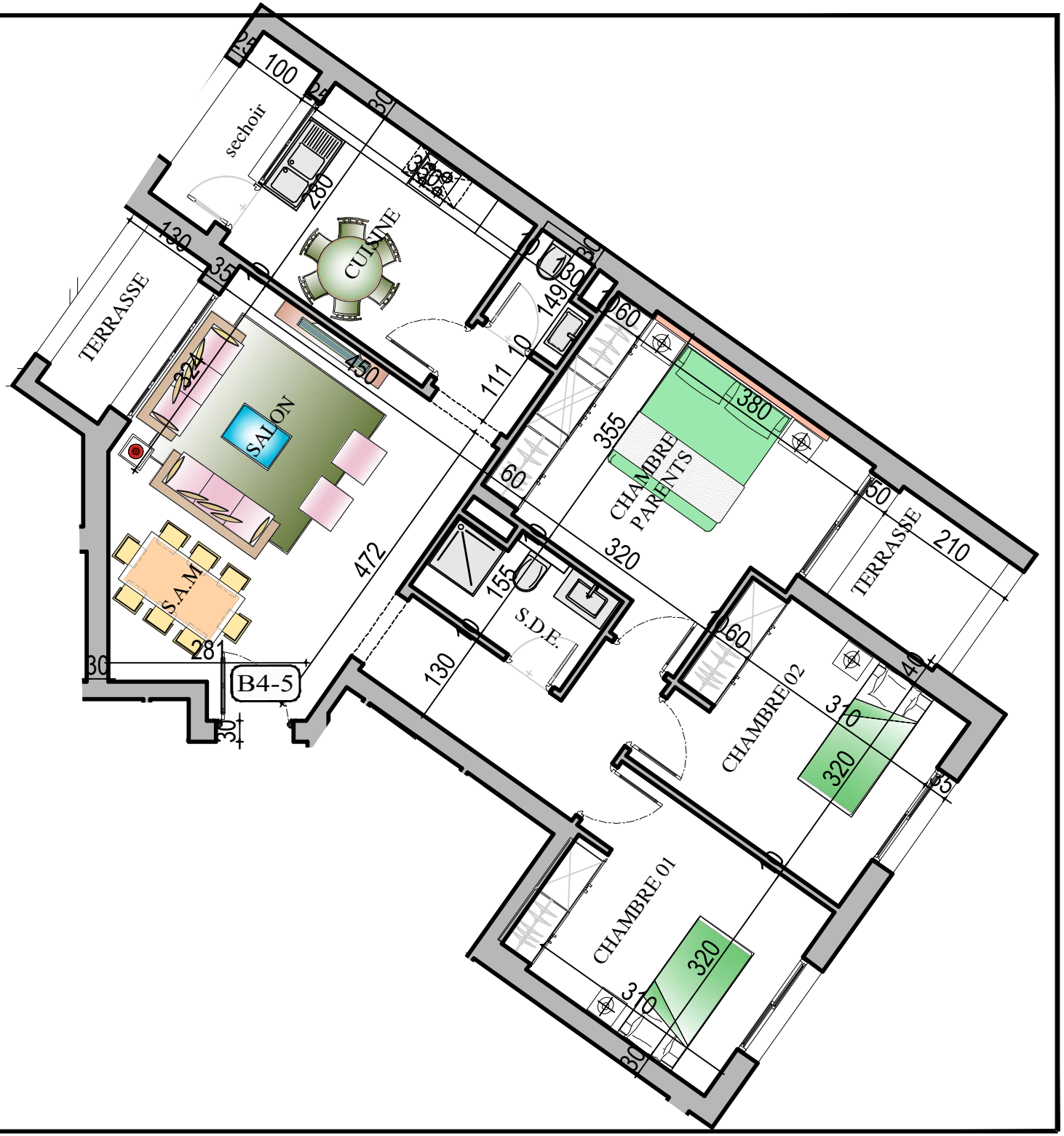
**Sté DE PROMOTION IMMOBILIERE**
**VILLA DIDON**