RESIDENCE " VILLA DIDON "

APPARTEMENT B-1.2

S+2

ST: 103.40 m²

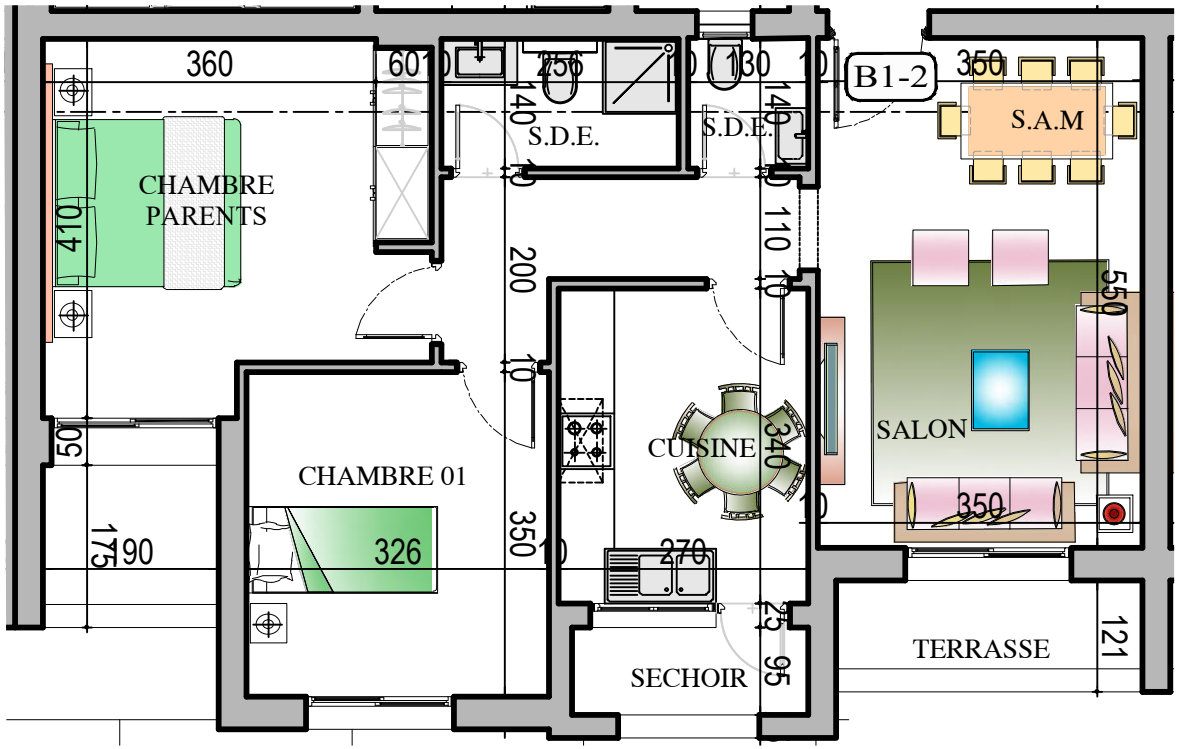

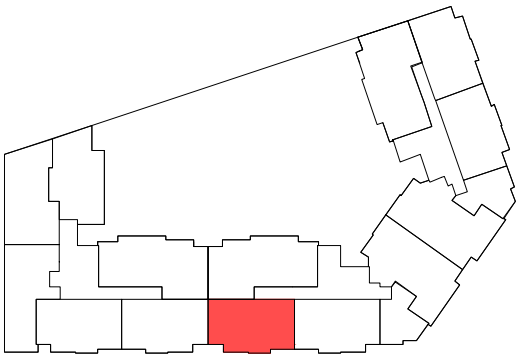

REPERAGE

Niveau : ETAGE 1

Sté DE PROMOTION IMMOBILIERE
VILLA DIDON